



DeliverHealth

eSOne Mobile for iOS Device Selection Release Notes

What's New?

DeliverHealth is pleased to announce the release of eSOne Mobile for iOS v3.41. This version introduces the ability to choose between using the phone's internal microphone and another connected device, such as a Bluetooth headset.

Device Selection

The eSOne iOS Mobile app will display the connected audio playback and recording device at the bottom of the record screen. Tap the device name to expand the list and choose a different device.

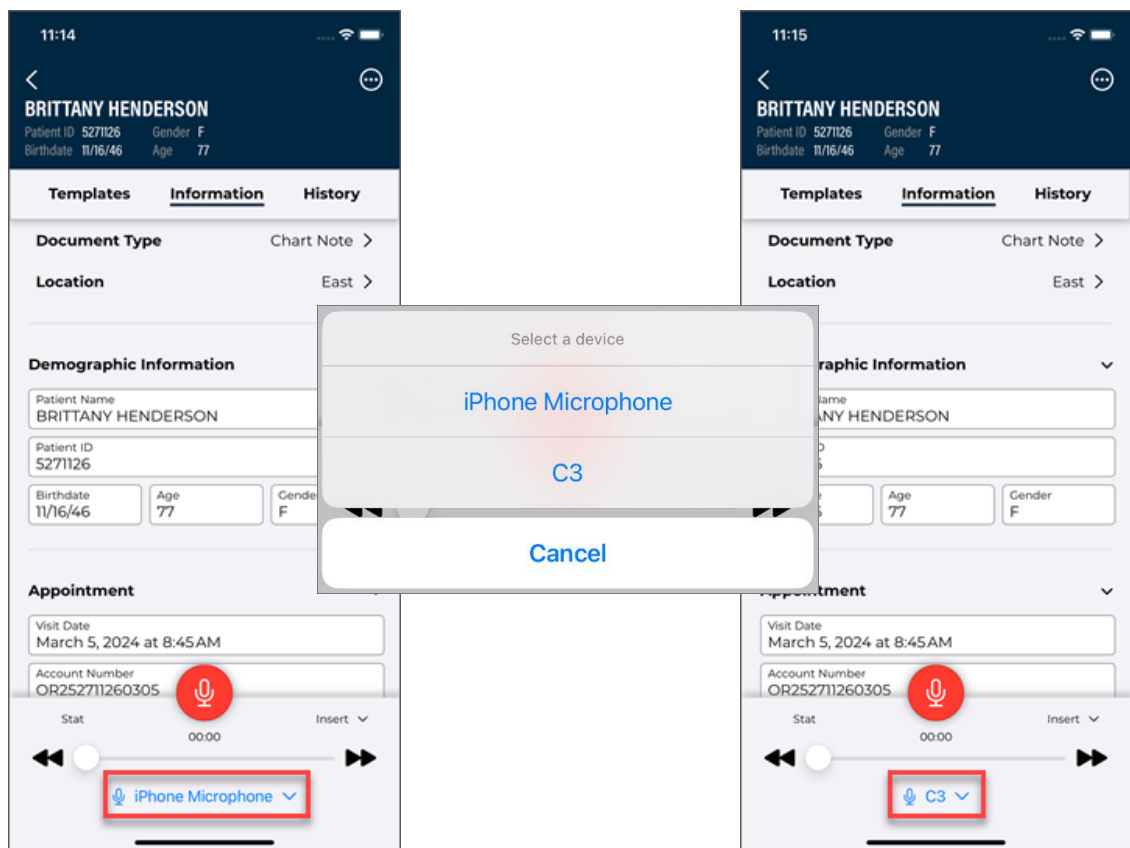

Recording will automatically pause if the connection to the device is lost, or if a new device is connected.

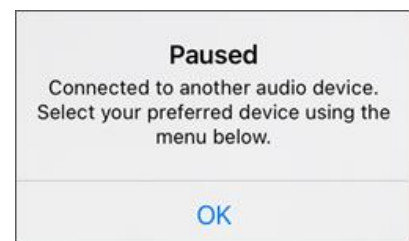

Application Requirements

- Any iOS device with iOS 15.2 or greater. Open 'Settings' and tap 'About' then 'Software Version' to confirm that the OS installed is version 15.2+.
- Internet Access through a wireless Local Area Network (LAN) connection or through a phone service provider. It is strongly recommended to use a Wi-Fi LAN connection when uploading dictations. Minimum bandwidth: LTE/4G data connection; stable Wi-Fi is recommended.
- Communicates over port 443 to <https://mobile.escription-one.com> using TLS 1.2.